



AUTODESK LEARNING PARTNER OPERATIONS

SELINA SHEN



PROJECT INTENT

- Redevelop a flexible, robust Partner Database (PDB) that will allow us to efficiently manage and maintain Education Learning Partner and instructor data records
- Provide a Training Evaluation System (TES) for our Partners and internal staff to conduct online surveys of a student's training experience after participating in classroom or online training courses
- Delivery of course completion & project completion Certificates
- Provide a real-time, visualized, web-based reporting system that allows us to monitor the overall training performance of partners and instructors

PROJECT SCOPE



User-Friendly

- Easy to navigate across three main modules: Partner Database, Training Evaluation System and Reporting



Easy Management

- Enable users to store, modify, query and manage students, partners and instructors profile



Synchronization

- To maintain the data integrity of the system and streamline the data management process



Mobility

- Redevelopment of the PDB and TES system in accordance to the Internet and Mobile Solution



Security

- Enhance the validation process to prevent the misuse of course code for the generation of fake certificate

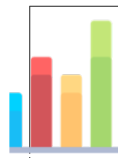

Reporting

- Ability to create a real-time analytic dashboard to efficiently monitor the quality learning experience delivered by partners

USER-FRIENDLY

- Remove all redundant sections, pages & search steps
- A refresh, clean and minimalist UI design concept
- Easy navigation between different modules
- Seamless transit to new planform with intuitive design concept

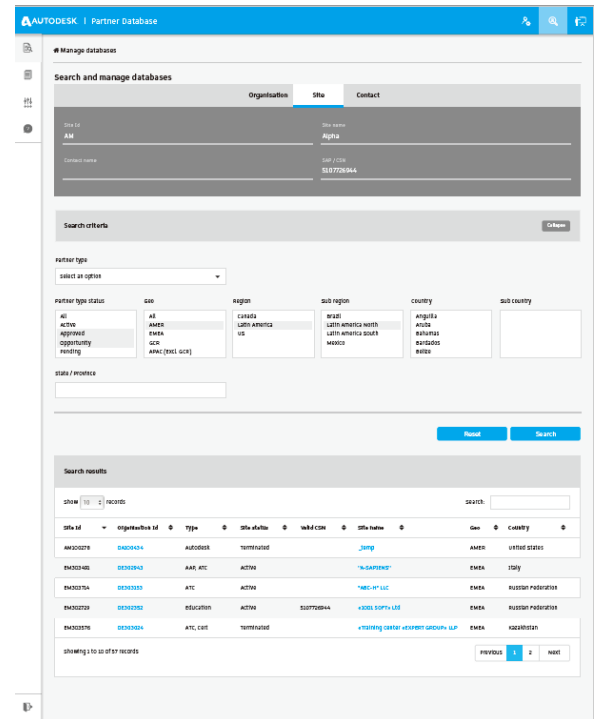

EASY MANAGEMENT

- User roles and usage rights permission:
 - Student (only access to online evaluation form)
 - Level 1- Partner Read Only User (ATC staffs, Instructor...)
 - Level 2- ATC Administrator (Site Administrator)
 - Level 3- Distributor (Regional Distributor Administrator, staffs..)
 - Level 4- Autodesk Administrator (Super-User)
- Users given permission and usage rights with varied levels of access to systems functions; features determined for each user role
- Optimize the process to create, modify, manage & query partner profile
- Students are able to easily track their learning path across different sites and download the e-certificates



STUDENT LEARNING HISTORY

History Course / History Course

My Course

MY COURSE <

Hi, This is my short intro text. Lorem ipsum is a dummy content sit dollar. You can copy and paste this dummy content from anywhere and to anywhere. Its all free and must be a good to follow in practice

Course Code	Course Name	Course Date	Instructor ID	Instructor Name	Site Name	Site Address	Detail
C2243	Andorid Basic: User Interface	27 January 2018	ID5523	Hilman Achmad	Singapore	Singapore	
C2244	React Basic: User Interface	21 May 2018	ID5434	Aek Mustofa	Singapore	Singapore	

[Privacy](#) | [Legal Notices & Trademark](#) | © Copyright 2018 Autodesk, Inc. All right reserved.

Go to detail page to download the e-cert

SYNCHRONIZATION

- Enhance data integrity by synchronization with multiple Autodesk internal platforms
- Decrease the routine task by streamlining the data workflow process
- DocuSign Agreement routing and signature process integrated with SF provides accurate legal agreement status
- Integrate Partner Enrollment Form and Authorization Letter in SF

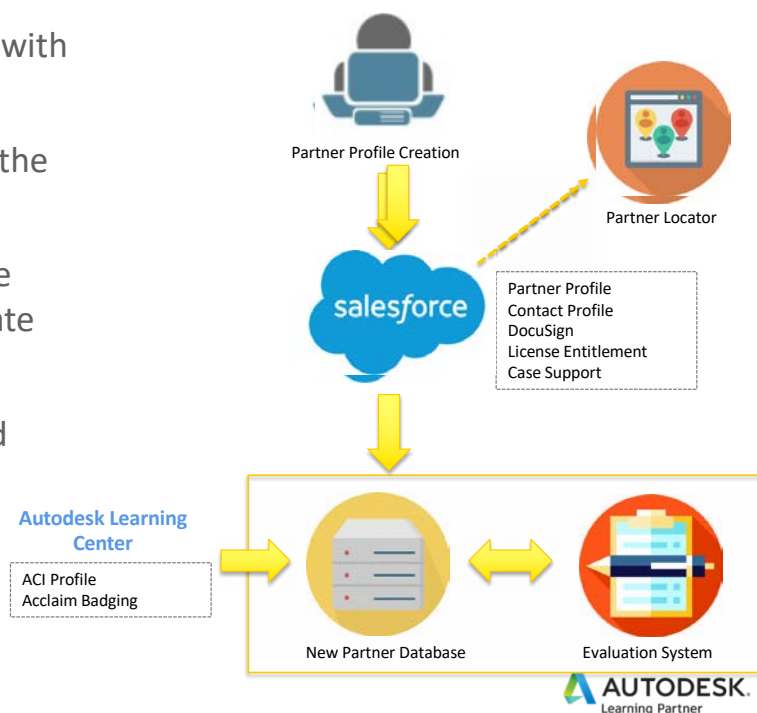

MOBILITY

- Use with all mobile devices and conduct survey anytime, any where
- Better user experience for surveying our next generation
- Drive more participation in onl Evaluation Survey

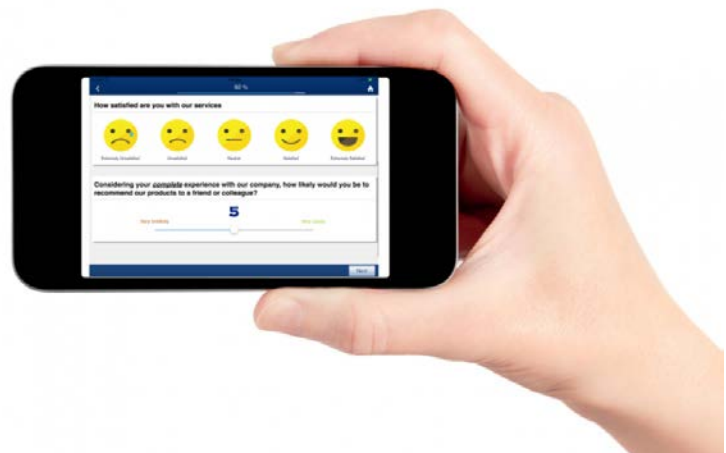

SECURITY

- PDB-Only Distributor & Partners able to view data within the territory or organization
- TES-Enhance the validation process to prevent the misuse of course code and generation of fake certificates
- Limit the time student has to complete the survey to 30–days
- Secure, non-editable e-certificate PDF file

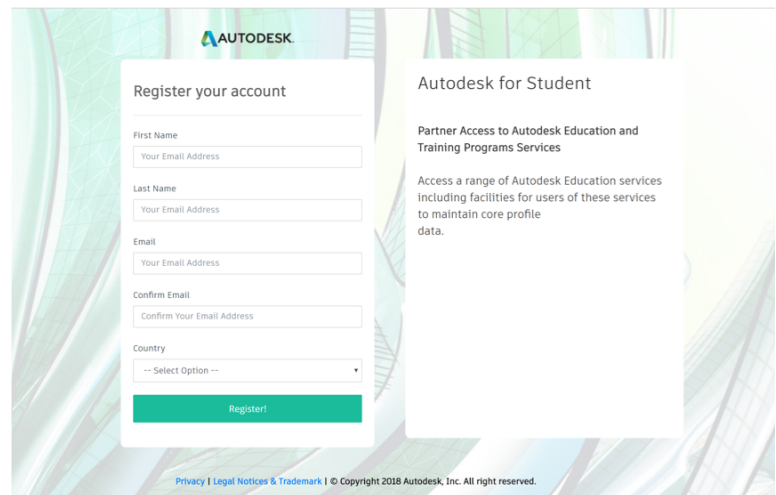

The screenshot shows the Autodesk registration process for students. On the left, there is a 'Register your account' form with the following fields: First Name (with a placeholder 'Your Email Address'), Last Name (with a placeholder 'Your Email Address'), Email (with a placeholder 'Your Email Address'), Confirm Email (with a placeholder 'Confirm Your Email Address'), and Country (a dropdown menu with '-- Select Option --'). A green 'Register' button is at the bottom of the form. On the right, there is a section titled 'Autodesk for Student' with the sub-heading 'Partner Access to Autodesk Education and Training Programs Services'. Below this, it states: 'Access a range of Autodesk Education services including facilities for users of these services to maintain core profile data.' At the bottom of the page, there is a small link: 'Privacy | Legal Notices & Trademark | © Copyright 2018 Autodesk, Inc. All right reserved.'

REPORTING

- Provide real-time, visualizing dashboard
- Improve reporting to be robust and customized for different purpose
- All reports are exportable, sharable (csv, xls, xlsx)
- Get customer insight and explore market trends of next generation

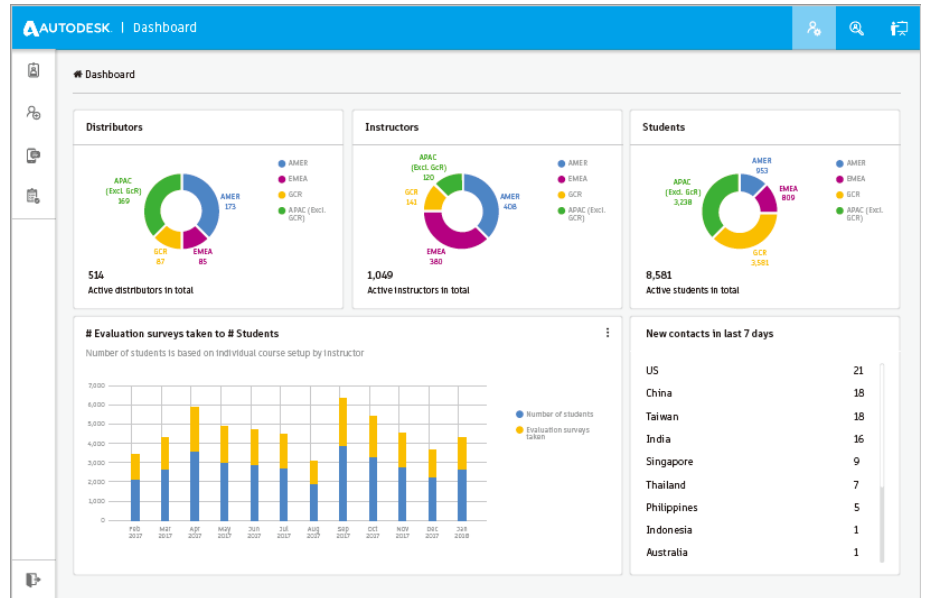

DASHBOARD

User Role	Dashboard Titles	Breakdown
<p>Level 1- Partner Read Only User (ATC staffs incl. instructors)</p> <p>Level 2- Partner Administrator (Site Administrator)</p>	<ol style="list-style-type: none"> THIS MONTH SITE PERFORMANCE THIS MONTH COURSES DELIVERED BY PARTNERS THIS MONTH EVALUATION SURVEY TAKEN TOTAL EVALUATION SURVEY TAKEN OVERALL TOP 10 INSTRUCTORS' PERFORMANCE % OF CORE PRODUCTS AGAINST ALL COURSES DELIVERED BY PARTNERS 	<ol style="list-style-type: none"> Site performance By Instructors' names By Territory # of Evaluation survey By Core products' names <ol style="list-style-type: none"> AutoCAD Civil 3D Inventor Revit 3DS Max Maya Fusion BIM 360 All others By Territory

PROJECT TIMEFRAME

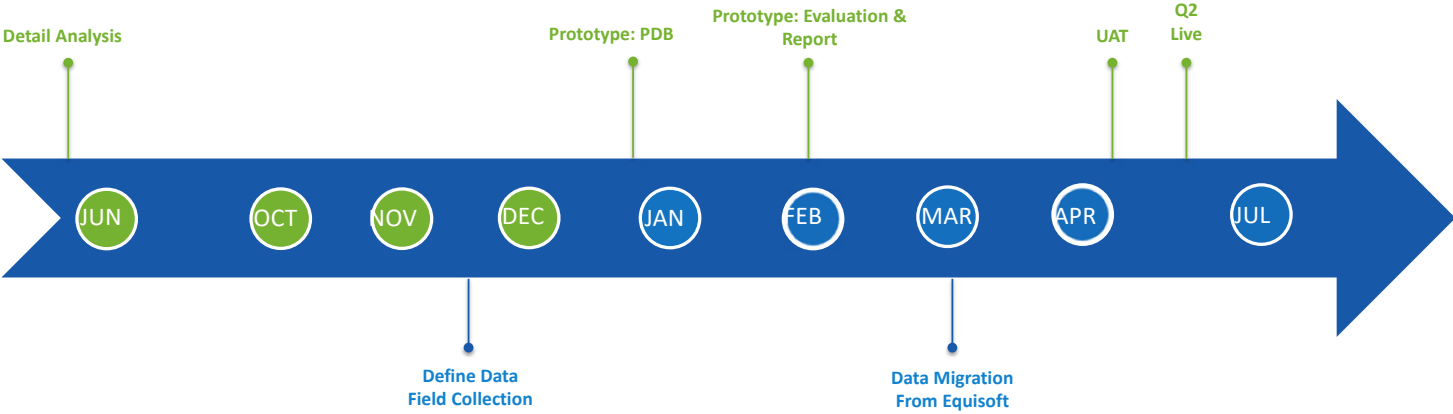

Phase I: New Platform Development

Phase II: Synchronization

KEY TAKEAWAY

- FY19 will be a year of Partner Database & Training Evaluation System transitions
- 100% partner participation in using Autodesk Training Evaluation system
- Be aware of the future training session from the Regional Distributors

